FREE COMIC BOOK DAY
STREET FIGHTER V
BACK TO SCHOOL
Special
UDON
MATT MOYLAN
GENZOMAN
EDWIN HUANG

# STREET FIGHTER™ BACK TO SCHOOL Special

WRITER/LETTERING
**MATT MOYLAN**

ART (PG 4-20)
**GONZALO ORDOÑEZ ARIAS "GENZOMAN"**

ART (PG 1-3, 21-22)
**EDWIN HUANG**


**UDON STAFF**
CHIEF OF OPERATIONS: Erik Ko
DIRECTOR OF PUBLISHING: Matt Moylan
VP OF BUSINESS DEVELOPMENT: Cory Casoni
DIRECTOR OF MARKETING: Megan Maiden
JAPANESE LIAISONS: Steven Cummings
Anna Kawashima

**CAPCOM THANKS**
Noriko Matsunaga, Susan Suarez, Bao Le

**SPECIAL THANKS**
Akiman, Bengus, Edayan, Ikeno,
Kinu Nishimura, Shinkiro, Shoei

UDON

CAPCOM

www.UDONentertainment.com


**STREET FIGHTER™: BACK TO SCHOOL SPECIAL #1. AUGUST 2021. First Printing.** © CAPCOM. Licensed for use by UDON Entertainment Corp. Published by UDON Entertainment Corp., 118 Tower Hill Road, C1, PO Box 20008, Richmond Hill, Ontario, L4K 0K0 CANADA. Any similarities to persons living or dead are purely coincidental. No portion of this publication may be used or reproduced by any means (digital or print) without written permission from UDON Entertainment except for review purposes. Free Comic Book Day is a trademark of Diamond Comic Distributors, Inc. used under permission. © 2021 Diamond Comic Distributors, Inc. All Rights Reserved. **Printed in the United States.**

JAPAN.
GASガソリン
ガソリン
YOU ACTUALLY DIED IN A FIGHT? NO WAY!
ガソリン
JUST FOR A MINUTE! BUT I GOT OVER IT.
IT'S TRUE, MAKI. WE WERE THERE!
THIS MUAY THAI FIGHTER WENT TO TOWN ON RUFUS!
OUR OLD BOSS, GILL, HAD TO JUMPER-CABLE HIM BACK TO LIFE.
BAH! THAT ADON GUY WAS FIGHTIN' DIRTY. HITTIN' ME WHEN MY BACK WAS TURNED.
FIGHTING DIRTY'S JUST ANOTHER TACTIC. WHATEVER YOU NEED TO DO TO GET THE JOB DONE.
I THOUGHT YOU NINJAS FOUGHT WITH HONOR OR SOMETHIN'?
YOU THOUGHT WRONG.
HMPH. HARDCORE.
WHOA!
VRRRMMM

GAS ガソリン
VRRRMMMM
NOW THERE'S SOMEONE HARDCORE.
I LIKE YOUR SPIKES!
YOU WANNA TALK HARDCORE? LET ME TELL YOU ABOUT MY LAST MATCH WITH KEN MASTERS...
KHVATIT! NOT THIS AGAIN...

ATAGO GONGEN HIGH SCHOOL.
HAHA! THE CUNNING CHEETAH HAS SUBDUED THE MIGHTY GAZELLE!
GIVE UP, ELENA! THE PHILOSOPHIES OF RINDO-KAN HAVE PROVEN TO HOLD JUST AS TRUE FOR WRESTLING AS THEY DO FOR KARATE!
YOUR GRAPPLING SKILLS HAVE GROWN QUITE IMPRESSIVE, MAKOTO.
I UNASHAMEDLY ADMIT DEF--
DING DONG DING DONG
DING DING DING DONG
OH!

THE DAY'S STUDIES ARE AT AN END!
ACCH! YOU'RE NOT A GAZELLE.... YOU'RE A GIRAFFE!
WE MUST HURRY QUICKLY TO THE COURTYARD. THE COLLEGE FAIR WILL BE OPENING!
I THOUGHT YOU WERE PLANNING TO GO TO COLLEGE BACK HOME IN KENYA.
MOST LIKELY. BUT IT CANNOT HURT TO LOOK AT SOME OPTIONS.
AND ALSO, IBUKI SHALL BE THERE!
WOW! THERE ARE SO MANY JAPANESE SCHOOLS!
I WONDER IF ANY OF THESE PLACES HAVE A GOOD KARATE CLUB I COULD JOIN...
...AS AN INSTRUCTOR, OF COURSE!
WITH SO MANY POSSIBILITIES FOR YOUR FUTURE, HOW DO YOU MAKE A CHOICE?
THERE IS ONLY ONE CHOICE!

THE KANZUKI SCHOOL OF BUSINESS!
OUR PRESTIGIOUS INSTITUTION OFFERS UNPARALLELED TRAINING IN FINANCIAL ANALYSIS, COMPETITIVE STRATEGY, MARKETING, AND CONTRACT NEGOTIATION.
99.7% OF OUR STUDENTS RECEIVE JOB OFFERS BEFORE THEY'VE EVEN GRADUATED. A LUCKY FEW EVEN GAIN EMPLOYMENT WITHIN THE KANZUKI ZAIBATSU!
"HMM... SOME BUSINESS SENSE COULD BE EXACTLY WHAT I NEED TO TURN THE RINDO-KAN DOJO'S ATTENDANCE AROUND."
"I MAY ONE DAY BE ASKED TO HELP MANAGE MY VILLAGE'S AFFAIRS. NEGOTIATION SKILLS WOULD BE QUITE USEFUL..."
HOLD ON, THAT'S KARIN KANZUKI! WE MET HER IN THAT SECRET SOCIETY TOURNAMENT*!
OH, YOU'RE RIGHT! AMAZING THAT WE WOULD RUN INTO ANOTHER MARTIAL ARTIST HERE. WHAT ARE THE ODDS?
THE ODDS ARE GREAT!
*SEE THE STREET FIGHTER UNLIMITED COMIC SERIES!

...GREAT THAT YOU'LL CHOOSE TAMAGAWA KITA COLLEGE, THAT IS!
AT OUR SCHOOL, A HEALTHY MIND STARTS WITH A HEALTHY BODY! WE OFFER ENERGETIC COURSES IN NUTRITION, PHYSICS, ATHLETIC TRAINING, AND SPORTS MEDICINE. OUR TEACHERS RANGE FROM GAME THEORISTS TO OLYMPIC GOLD MEDALISTS!
PLUS, THE CAMPUS HAS A 24-HOUR STATE OF THE ART FITNESS CENTER, SO YOU CAN PUSH YOUR BODY TO THE LIMIT!
"REPRESENTING MY PEOPLE ON THE WORLD STAGE COULD BRING SOME WONDERFUL ATTENTION TO KENYA..."
"A FEW TROPHIES AND MEDALS AROUND THE DOJO CERTAINLY COULDN'T HURT..."
SO... SAKURA IS HERE TOO? ARE THERE ANY BOOTHS NOT MANNED BY A FIGHTER WE KNOW?
PERHAPS HIGHER EDUCATION SIMPLY ATTRACTS COMPETITIVE PEOPLE.
THERE'S NO COMPETITION!

...BECAUSE I KNOW YOU'LL CHOOSE SARUSUBERE! UNIVERSITY!
AT SARUSUBERE!, THE CULTURE OF JAPAN PERMEATES OUR LEARNING ENVIRONMENT. UNDERSTANDING THE FOUNDATIONS OF JAPANESE LITERATURE, PHILOSOPHY, AND ART, ALLOWS OUR STUDENTS TO FLOURISH ON THEIR CHOSEN CAREER PATH.
PLUS, I GOTTA TELL YOU WE'VE GOT A LOT OF CUTE BOYS. LIKE, A LOT.
...AND A SECRET NINJA CLUB!
YES! AND A SECRET NINJA CL--
MAKOTO! THAT'S A SUPER-SECRET WHICH I LET ONLY MY CLOSEST FRIENDS IN ON, AND I PROBABLY COULD GET IN MEGA-TROUBLE FOR EVEN DOING THAT!
HMM, NINJAAAA...
"SOME NINJA TECHNIQUES AND WEAPONS TRAINING COULD BE A POWERFUL ADDITION TO THE RINDO-KAN'S ARSENAL OF MARTIAL ARTS KNOWLEDGE..."
"...AND I QUITE LIKE THOSE NINJA OUTFITS. VERY FASHIONABLE!"
DANG, I DIDN'T THINK I'D BE INTERESTED IN SO MANY DIFFERENT SCHOOLS...
INDEED. IT IS SUCH A TOUGH DECISION TO MAKE...
THEN MAKE THE TOUGHEST DECISION!

SMACK
WHUFF!
SHACK
SHACK
SHACK
SHACK
SHACK
WHAT THE... "SEIJYUN"?!
THAT'S RIGHT, TOOTH-PICK!
SEIJYUN GIRLS' UNIVERSITY!
PRODUCING THE ROUGHEST, TOUGHEST, BUTT-KICKING GRADUATES THIS SIDE OF MILITARY SCHOOL!
AND CULTURED GRADUATES AS WELL!
MUSIC, ART, STAGE PERFORMANCE... SEIJYUN COVERS BOTH FINE ARTS AND MARTIAL ARTS!

THINK OF IT, KIDDO... YOU'LL BE RESPECTED AS THE TOUGHEST GIRL IN YOUR FIELD.
HMMM... RESPECTED?
YOU'LL BE ENVIED INTERNATIONALLY FOR YOUR ACADEMIC ACCOMPLISHMENTS.
OOOH... INTERNATIONALLY ?
HEY NOW!
WHAT'S THE BIG IDEA PLASTERING THIS MESS ALL OVER OUR BOOTHS?
THIS IS FLAGRANT ANTI-COMPETITIVE PRACTICE! THE KANZUKI ZAIBATSU WON'T STAND FOR IT!
SERIOUSLY UNCOOL.
IT'S JUST A LITTLE GUERILLA MARKETING, GOLDILOCKS. DON'T GET THAT SNOOTY NOSE OF YOURS IN A TWIST.
SNOOTY--!
EASY, KARIN...
HAND OUT ALL THE FLYERS YOU WANT.
JUST KEEP THEM OFF EVERYONE ELSE'S SPACE, OKAY?
WE'LL ADVERTISE AS WE PLEASE, CHERRY BLOSSOM.
UNLESS YOU'D CARE TO THROW DOWN OVER IT? SHOW THESE KIDS WHO'S REALLY GOT THE RIGHT STUFF TO TRAIN THE NEXT GENERATION?
KEEP IT UP AND I JUST MI--
VRRRMMM

SKREEEEE
YURIKA. ZAKI. THERE A PROBLEM HERE?
NAH. THESE CHUMP SCHOOLS JUST CAN'T HANDLE SEIJYUN'S... PRESTIGE.
...IS THAT SO?
AKIRA KAZAMA, RIGHT? MY OLD FRIENDS FROM GORIN HIGH TOLD ME ABOUT YOU.
YOU USED TO GO TO GEDO HIGH.
YOU STILL PUTTING FAITH IN HIGH SCHOOL GOSSIP?
GEDO? THAT'S THE BAD-BOYS' SCHOOL! YOU THINK THIS AKIRA GUY COULD BE CUTE?
WHEN DID YOU GET SO BOY-CRAZY?
HEY, IT'S ALLOWED!

I HATE TO BURST YOUR BOY-BUBBLE, BUT I THINK YOUR FINELY TUNED NINJA SENSES HAVE BEEN COMPROMISED.
YOU DID CATCH THE NAME, SEIJYUN GIRLS' UNIVERSITY, RIGHT?
HE'S... A GIRL!?
WHY ARE THE COOL GUYS ALWAYS NOT GUYS?
HOW OFTEN DOES THIS HAPPEN TO YOU?
FRIENDS! WE ARE ALL HERE TO CELEBRATE THE VALUE OF EDUCATION!
LET US PUT ASIDE ALL THIS TENSION AND MOVE FORWARD IN THE SPIRIT OF MUTUAL RESPECT.
...
...

EVER SINCE SAKURA WAS IN HIGH SCHOOL IT'S BEEN "TRAINING" THIS AND "TOURNAMENT" THAT!
I SWEAR THAT GIRL DEVOTES 99% OF HER BRAIN TO FIGHTING.
IBUKI WAS ABOUT THE SAME. NINJA, NINJA, NINJA.
SHE EVEN CONVINCED ME TO START NINJA TRAINING!
THE STUFF US B.F.F.S DO...
SO TRUE!
BUT I'M PRETTY SURE UNIVERSITY HAS HELPED IBUKI FIND SOME NINJA/LIFE BALANCE.
I THINK SAKURA IS FINALLY COMING AROUND TOO.
WORKING WITH THE COLLEGE'S OUTREACH TEAM HAS PUT SOME RESPONSIBLE, NON-MARTIAL ARTS THOUGHTS INTO HER HEAD.
OH, HEY MAKOTO! ELENA!
WHAT'S UP?
EVERYBODY'S JUST SHOWING THEIR "MUTUAL RESPECT" FOR ONE ANOTHER.
INDEED.
KEEYAAAA!

HA!
SO MUCH FOR BALANCE.

RRRR!

HAI!
HOW'D YOU CHANGE INTO THOSE BREEZY PAJAMAS SO FAST, TOOTHPICK?
TING
TING
TING
TING
TING
ANCIENT NINJA SECRET.
JUST LIKE THIS ONE!
WHOOSH

DON'T YOU FEEL THIS RUMBLE IS BENEATH PEOPLE OUR ELEGANCE, MS. KANZUKI!?
PERHAPS.
BUT WHEN REPUTATIONS ARE ON THE LINE, EVEN WE ELITE MUST SOMETIMES GET "DOWN AND DIRTY".
IF YOU INSIST, I'LL PLAY THINGS YOUR WAY.
FIRST THE DOWN...
OH... MY...
THOCK
...FOLLOWED BY THE DIRTY!

FACE IT, SAKURA.
SEIJYUN HAS MORE TO OFFER YOUR FRIENDS THAN YOUR SCHOOLS EVER COULD.
LIKE WHAT? THE CHANCE TO BECOME STUCK-UP BULLIES?
THE CHANCE TO NEVER AGAIN BE WALKED ALL OVER!
ZACH!
...UHH!
...OOOF!

MAKOTO AND ELENA ARE TOO SMART TO BE SUCKERED IN BY YOU GOONS!
OH YEAH?
YEAH!
HEY! PUNCHY, FIGHTY PEOPLE!
YOU OBVIOUSLY HAVEN'T NOTICED...
...BUT YOUR FRIENDS STOPPED PAYING ATTENTION TO THIS FIGHT AGES AGO!
HM...?
OH...
...SHOOT.

ARE YOU READY FOR AN EDUCATION THAT OFFERS ELITE, FIRST-HAND BUSINESS EXPERIENCE?
TO PUSH YOUR PHYSICAL FITNESS TO THE LIMIT?
TO IMMERSE YOURSELF IN A RICH, DIVERSE, AND STORIED CULTURE?
HECK YEAH!
YES! IT SOUNDS, WONDERFUL!

CWA
THEN WELCOME TO THE EPIC EXPERIENCE THAT IS THE C.W.A.'S WRESTLING TRAINEE PROGRAM!
PLAY YOUR CARDS RIGHT, AND IN JUST A FEW SHORT YEARS YOU COULD BE CALLED UP TO THE BIG LEAGUES!

WE ARE GOING TO MAKE SO MUCH MONEY!
WHEN SHOULD WE START THINKING ABOUT COSTUMES?
DON'T DO IT!
I LOVE WRESTLING... BUT DAN-SAN... I'M SO TORN...
MAYBE I'LL JUST BUY OUT THE C.W.A. ...
CWA

LATER...
PHEW!
SOMETIMES, THIS "TOUGH GIRL" FAÇADE IS A LOT TO KEEP UP.
DON'T SWEAT IT, KAZAMA! I REMEMBER WHEN YOU COULDN'T EVEN TAKE YOUR HELMET OFF WITHOUT TURNING INTO A NERVOUS FLOWER.
AT LEAST WE SHOWED THOSE CHUMPS THEY CAN'T MESS WITH SEIJYUN!
ABOUT THAT. I THINK MAYBE WE OVERDID IT.
FOR ONE THING, WE DIDN'T END UP WITH ANY NEW RECRUITS...
PERHAPS YOU ARE RIGHT. IN OUR NEXT VENTURE, LET US BALANCE STRENGTH WITH CORDIALITY.
YOU GUYS GOING SOFT!? WHATEVER.
HEY! WE FOUND YOU!
SPIKY GIRL! WE SAW YOU OUT ON THE HIGHWAY! WANNA RIDE WITH OUR CLUB TO OUR NEXT STOP?
UH...
GO. IT WILL BE GOOD FOR YOU.
THEY LOOK LEGIT ENOUGH. GO HAVE SOME FUN.

SO WHO'S TOUGHEST PERSON YOU CAN THINK OF, AKIRA?
WELL... I ALWAYS LOOKED UP TO MY OLDER BROTHER.
HAHA HAHA!!
WHAT!?
OH! AND THAT AMERICAN FIGHTER... KEN MASTERS!
THAT GUY IS HARDCORE!
END.

# AVAILABLE NOW!

The World Warriors explore fantastic and cosmic new settings in the Street Fighter 2021 Sci-Fi & Fantasy Special! See Chun-li, Cammy, Juri, Guile, Ken and friends cross into the worlds of cyberpunk, swords & sorcery, horror, mecha, outer space, and more in this pin-up collection by the artists of UDON.

## STREET FIGHTER Sci-Fi & Fantasy Special


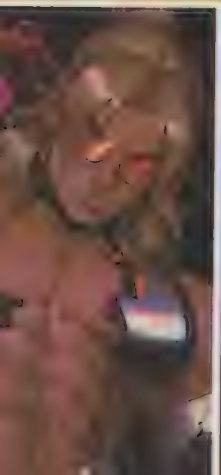

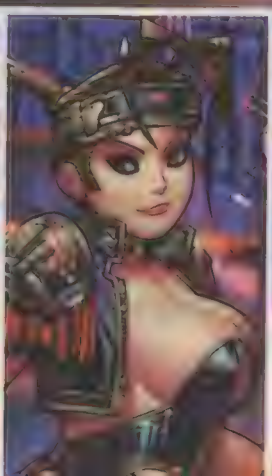

## STREET FIGHTER MEMORIAL ARCHIVE: BEYOND THE WORLD

**DIAMOND ORDER #: FEB211709**

Celebrating over 30 years of the king of fighting games, from Street Fighter to Street Fighter VI In Street Fighter: Memorial Archive, learn the history of the franchise from classic game art galleries and multiple interviews with artists, designers, and developers. Dive into Street Fighter lore through hundreds of character profiles pulled from the Shadaloo Combat Research Institute. Be blown away by epic tribute artwork from the likes of Katsuya Terada, Yusuke Murata, Rockin'Jelly Bean, Bengus, Akiman, Shinkiro, Kiki, Kinu Nishimura, and many more top illustrators from the worlds of manga, animation, and video games. There's something for every Street Fighter fan in this jam-packed titanic tome!

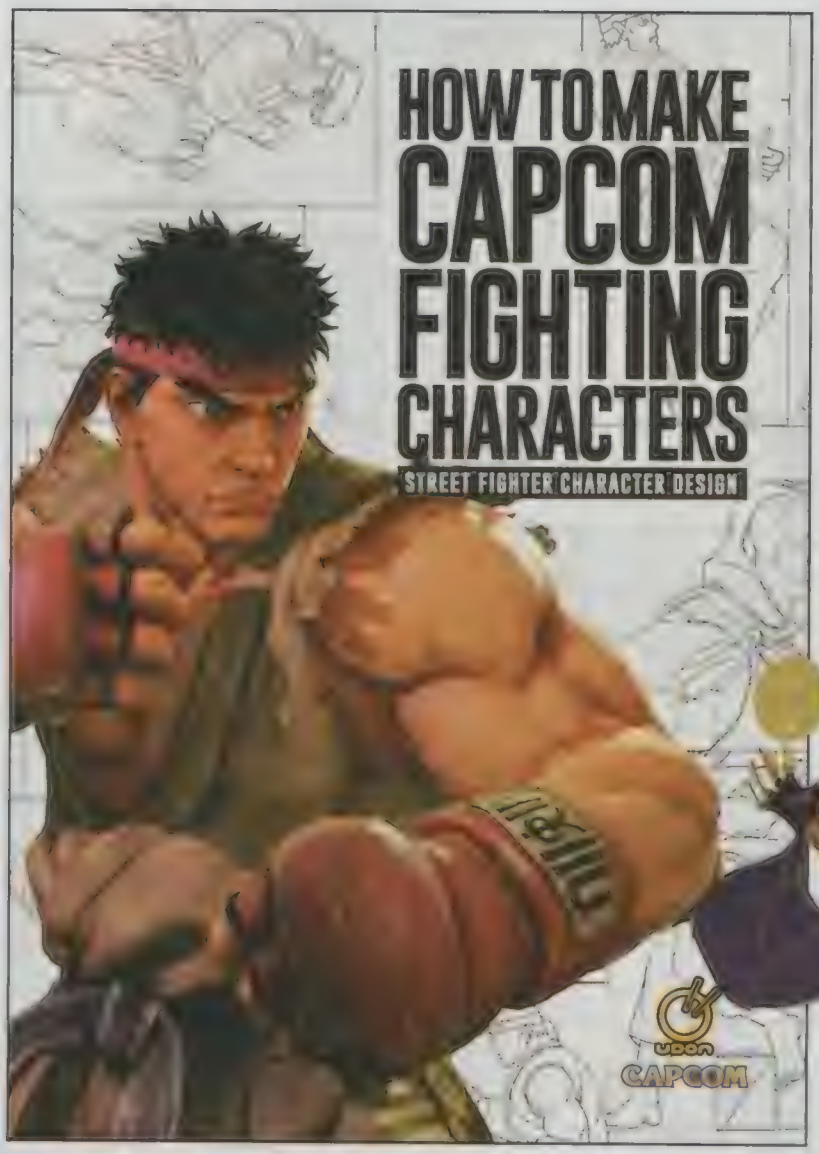


## HOW TO MAKE CAPCOM FIGHTING CHARACTERS

**DIAMOND ORDER #: JUL201657**

Take a deep dive into the design process behind the iconic characters of the Street Fighter franchise. This includes a detailed showcase of the raw concept art behind Street Fighter V, as well as a look back at classic Street Fighter and Final Fight games. The book is packed with in-depth interviews, creator commentary, anatomy tips, sprite illustrations, costume designs, rejected characters, and more! How To Make Capcom Fighting Characters is a must-have reference guide for all artists and fighting game fans.

STREET FIGHTER CLASSIC Vol.1
DIAMOND ORDER #: MAR181975

STREET FIGHTER CLASSIC Vol.2
DIAMOND ORDER #: MAR181976

STREET FIGHTER CLASSIC Vol.3
DIAMOND ORDER #: AUG182415

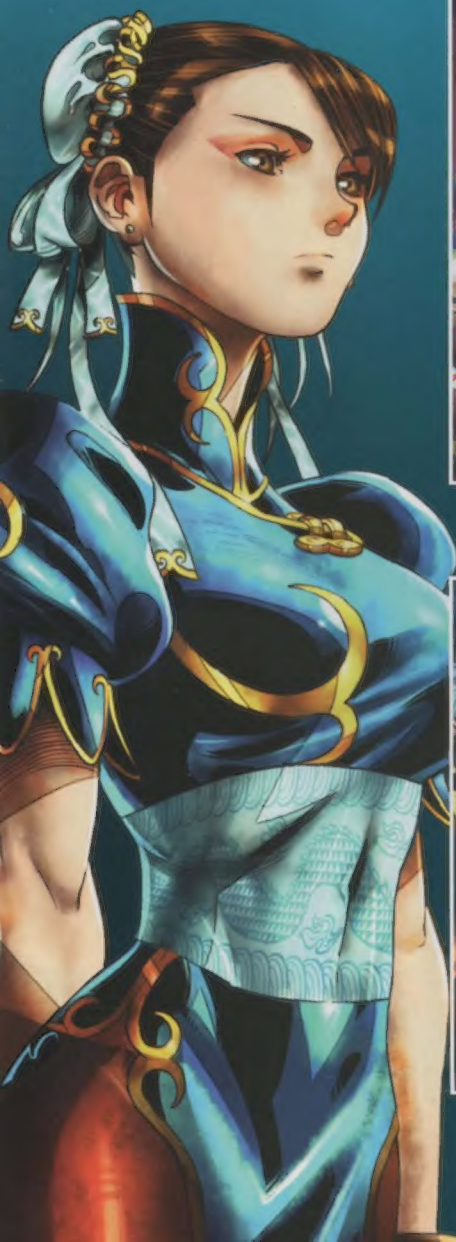

STREET FIGHTER CLASSIC Vol.4
DIAMOND ORDER #: FEB192159

STREET FIGHTER CLASSIC Vol.5
DIAMOND ORDER #: JUL192404

STREET FIGHTER VS
DARKSTALKERS Vol.1
DIAMOND ORDER #: SEP172008

STREET FIGHTER VS
DARKSTALKERS Vol.2
DIAMOND ORDER #: JAN181992

STREET FIGHTER UNLIMITED Vol.1
DIAMOND ORDER #: JUL172238

STREET FIGHTER UNLIMITED Vol.2
DIAMOND ORDER #: OCT171901

SUPER STREET FIGHTER Vol.1
DIAMOND ORDER #: JUL172239

STREET FIGHTER V Vol.1
DIAMOND ORDER #: AUG182414

STREET FIGHTER V Vol.2
DIAMOND ORDER #: NOV192060

# COMPLETE YOUR STREET FIGHTER LIBRARY!

**MEGA MAN:**
**ROBOT MASTER FIELD GUIDE HC**
DIAMOND ORDER #: JAN202191

# MEGA MAN WORLD GUIDES

**MEGA MAN X: MAVERICK**
**HUNTER'S FIELD GUIDE HC**
DIAMOND ORDER #: JUN211950

© Capcom. Licensed for use by UDON Entertainment.

www.UDONentertainment.com FREE